"Du Bist Wie Eine Blume..."

(H. Herne)

Colin Rubb

for Joe
1985

"Du bist wie eine Blume,
So hold und schön und rein;
Ich schaue dich an und Wehmut
Schleicht mir ins Herz hinein.

Mir ist als ob ich die Hände
Auf's Haupt dir legen sollt;
Betend dass Gott dich erhalte,
So rein, und schön, und hold."

[You are like a flower,
So true and good and pure;
I look at you and longing
Strikes deep into my heart.

I can not help but hold you
As if you life were mine;
Praying that God should keep you
Ever pure and good and true.]

Andante Cantabile: Du Bist Wie Eine Blume

C.M.R. for JA

cant.

Du bist wie eine Blume – So hold und schön und rein Ich

schau dich an, und wehmut schnürt mir mein Herz hinein

In The Highlands

(Robert L. Stevenson)

C.T
Ad.T.

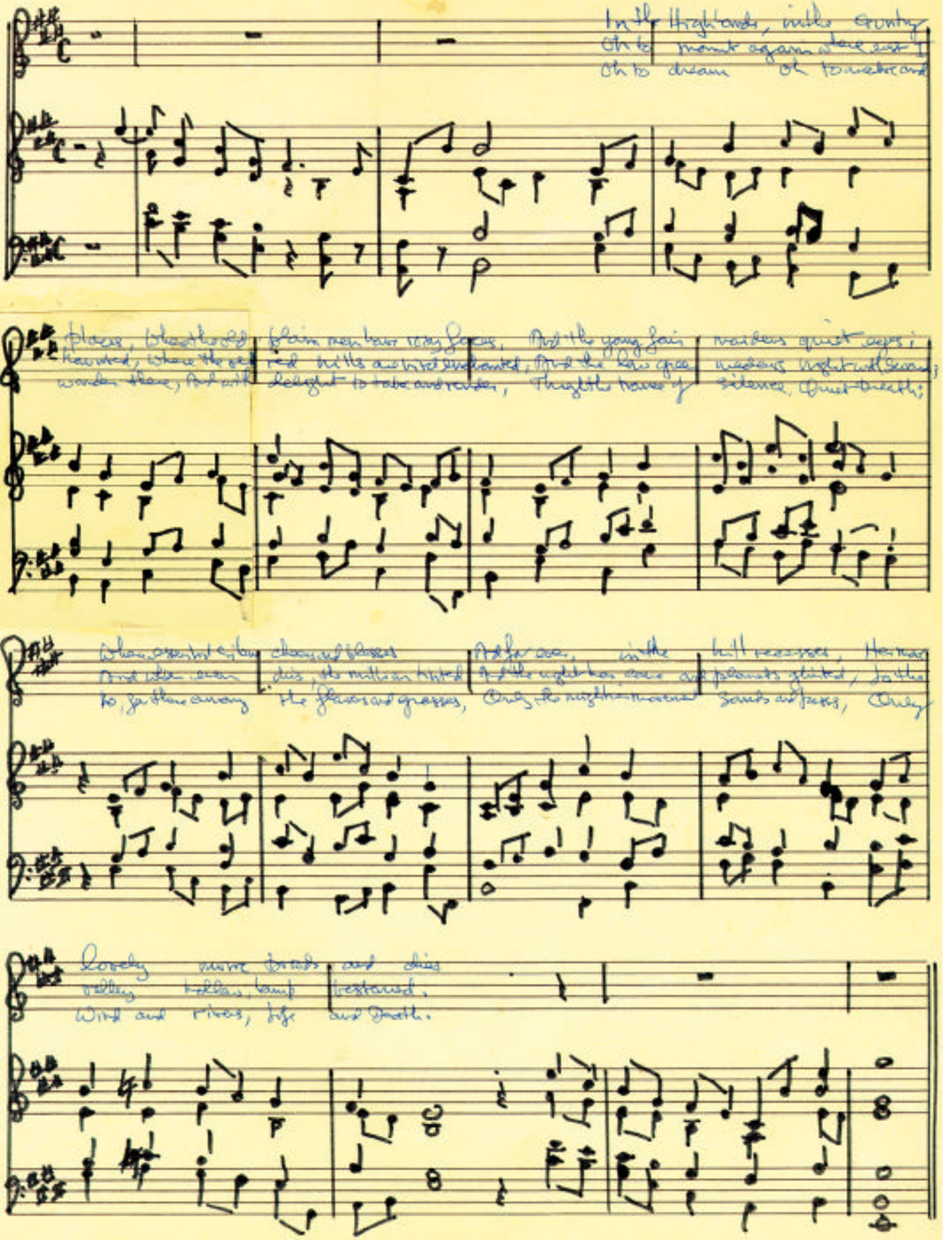

Romance
(R. L. Stevenson)

for JT
CT

(fin)

I will make you brooches, and toys for your delight
of bird-song at morning, and star-shine at night.
I will make my lady, and you shall keep your room,
While I watch flows the river
In this shell by fairy music when no one else is near,
The fine song for you alone.

morning and evening, shine by night;
river and thicket, stars the brook;
singing, the rare song to hear.

I will make a palace
you shall walk your own
The only I remember and

fit for you and me to
keep your lady white, in
only by solitude, of the

green days in
rain fall at
wood road that

for early
morning,
shelters,

and blue days at
and dew-fall at
of the road-side

sea
night.
fine.

dim

p

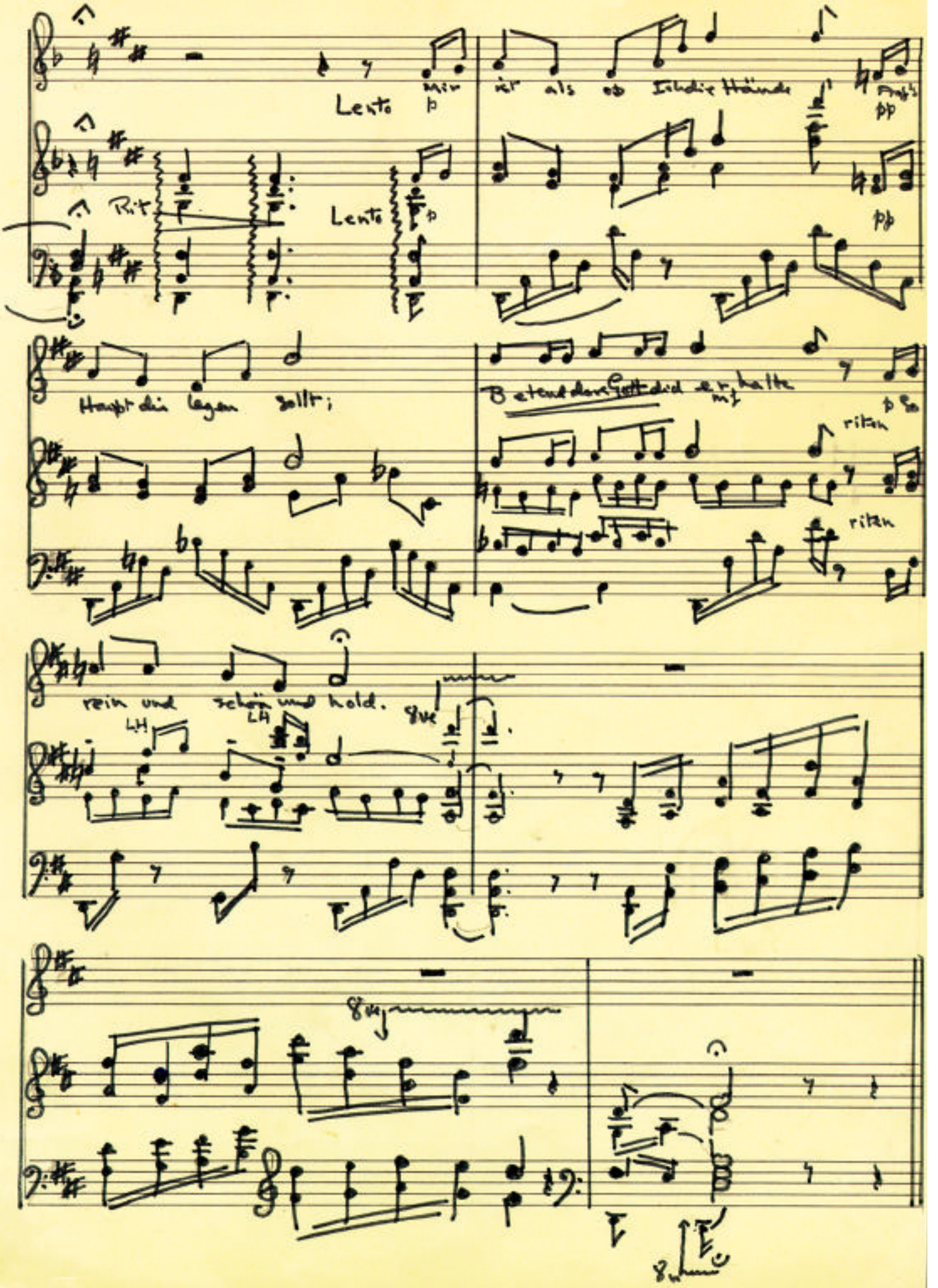
Lento
Mir
ist als ob Ich die Hände
Rit
Lento
Haupt dir legen sollt;
Betend dem Gott dich ergeben
riten
riten
rein und schön und hold.
LH
LH
8va
8va
8va